

Voice

Flip, Flop & Fly

(Powder Blues Band Version)

Trad. Blues
arr. Shaun Evans

(Sing 8vb)

3 A *Last X*

Now when I get the blues I get me a rock-in' chair

Well, now when I get the blues I get me a rock-in' chair

'Cause when the blue ov-er-take me I'll rock on a-way from there

17 B

When I get lone-some I jump on the tel-e-phone When

get lone - some I jump on the tel - e - phone I call

26

my ba-by tell her I'm on my way back home I said

30 C

Flip, Flop and Fly I don't care if I die Flip, Flop and Fly

35

I don't care if I die Don't ev-er leave me Don't ev-er say good-bye

40 **2** D *(Tenor Solo)* **11** E *Last X*

Give me one good kiss Hold it a long long

Voice

2

56

time Give me one last kiss Hold it a long long time

61

Hold that kiss get a feel-in' in my head like wine I said

66

F

Flip. Flop and Fly I don't care if I die Flip. Flop and Fly

71

I don't care if I die Don't ev-er leave me Don't ev-er say good-bye

76

G

Like a Miss-iss-ipp-i bull-frog sit-tin' on a hol-low stump

81

Like a Miss-iss-ipp-i bull-frog sit-tin' on a hol-low stump

85

I've got so man-y wom-en I don't know which way to jump

89

H

Now Flip. Flop and Fly I don't care if I die

94

Flip. Flop and Fly I don't care if I die

Voice

98

Don't ev - er leave_ me Don't ev - er say_ good - bye

Bass

Flip, Flop & Fly

(Powder Blues Band Version)

Trad. Blues
arr. Shaun Evans

B^b6

6 **A** B^b7 *f* E^b7 *sim...*

11 *mf* B^b7 Cm^7 F^7

16 B^b7 **B** B^b7

21 E^b7 B^b7

26 Cm^7 F^7 B^b7 **C** B^b7

31 E^b7 *f*

36 B^b7 Cm^7 F^7

41 **D** B^b7 *ff*

46 E^b7 B^b7 Cm^7

2

Bass

E B^b7

51 F⁷ B^b7

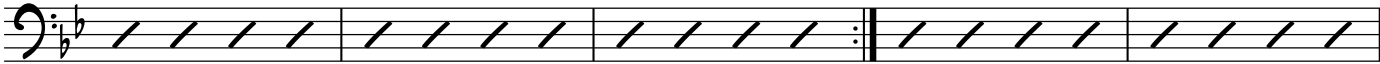

mf

56

E^b7

B^b7

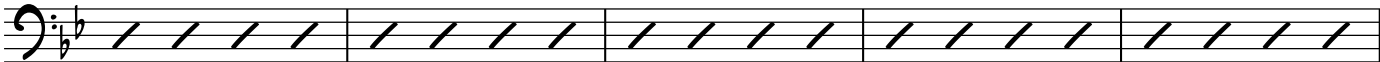

61

Cm⁷

F⁷

B^b7

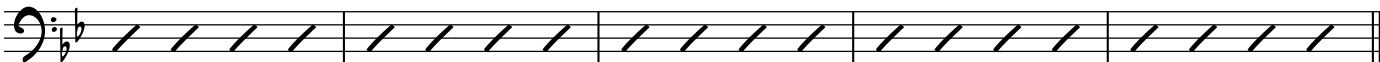

66

F B^b7

E^b7

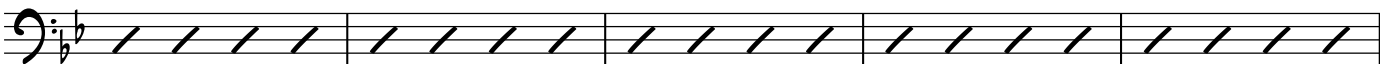

f

71

B^b7

Cm⁷

F⁷

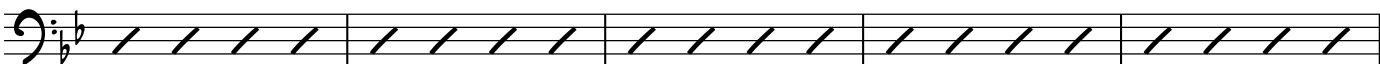

76

B^b7

G B^b7

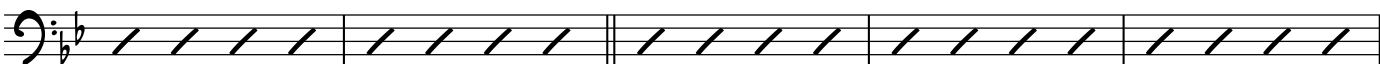

mf

81

E^b7

B^b7

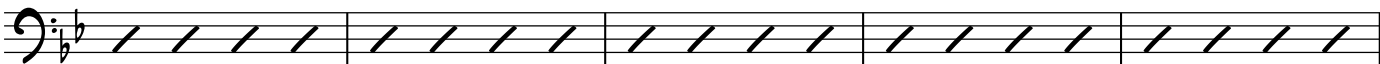

86

Cm⁷

F⁷

B^b7

H B^b7

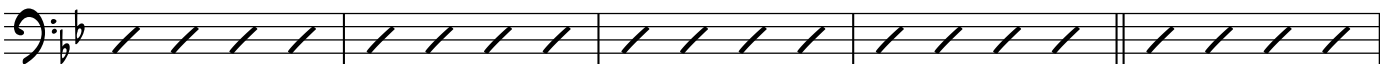

f

91

E^b7

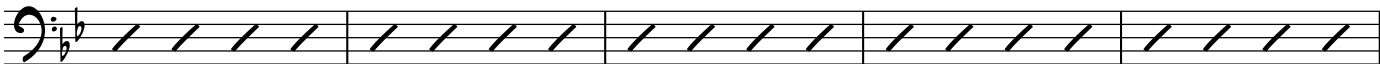

96

B^b7

Cm⁷

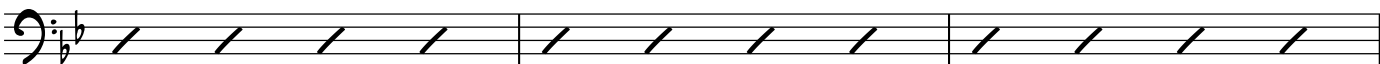

Bass

pp F7

3

Flip, Flop & Fly

(Powder Blues Band Version)

8 B^b6 *f*

6 **A** B^b7 E^b7

11 *mf* *sim...* B^b7 Cm^7 F^7

16 B^b7 **B** B^b7

21 E^b7 B^b7

26 Cm^7 F^7 B^b7 **C** B^b7 *f*

31 E^b7

36 B^b7 Cm^7 F^7 B^b7 F^7 *ff*

41 B^b7 **D** B^b7

46 E^b7 B^b7 Cm^7

Guitar

2

51 F7 B^b7 **E** B^b7

mf

56 E^b7 B^b7

61 C^m7 F7 B^b7

66 **F** B^b7 E^b7

f

71 B^b7 C^m7 F7

76 B^b7 **G** B^b7

mf

81 E^b7 B^b7

86 C^m7 F7 B^b7 **H** B^b7

f

91 E^b7

96 B^b7 C^m7

Guitar

8

F7

B^b7

F7

B^b7

B7

B^b7

ff

fff

3

Drums

Flip, Flop & Fly

Trad. Blues
arr. Shaun Evans

(Powder Blues Band Version)

Drums

(6) (8)

51 (10) Fill E + mf

55 (4) (6) sim...

60 (8) (10)

65 Fill F f sim...

69 (4) (6) (8)

74 (10) Fill G + mf

79 (4) (6) sim...

84 (8) (10)

89 Fill H f sim...

Drums

93

(4)

(6)

(8)

3

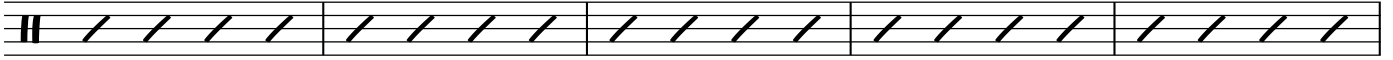

98

(10)

Fill

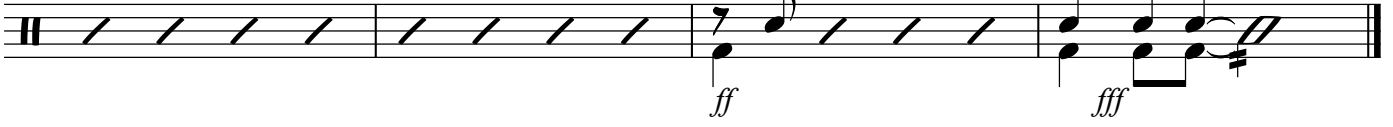

Trombone

Flip, Flop & Fly

Trad. Blues
arr. Shaun Evans

(Powder Blues Band Version)

6 **A** 2 *f*

13 *mf* 2 **B** 2

20 2 *mf*

26 2 *mf*

32 **C** *f*

37 *f*

42 **D** 2nd X Only *ff*

47 *f*

52 **E** 2 *mf*

mf

Trombone

2 58 **2**

2

65

F ^

f

69

73

78 **G** **2**

G **2**

mf

85 **2** **H** ^

H ^

f

91

95

98

ff *fff*

Trumpet

Flip, Flop & Fly

(Powder Blues Band Version)

Trad. Blues
arr. Shaun Evans

6 **A** 2 *f*

13 2 **B** 2 *mf*

20 2

26 2 **C** *f*

32

37 *ff*

42 **D** 2nd X Only *f*

47

52 **E** 2 *mf*

Trumpet

2 58 **2**

65 **F**
f

69

73

78 **G** **2**
mf

85 **H**
f

91

95

98
ff *fff*

Tenor Saxophone

Flip, Flop & Fly

(Powder Blues Band Version)

Trad. Blues
arr. Shaun Evans

Keys

Flip, Flop & Fly

(Powder Blues Band Version)

Trad. Blues
arr. Shaun Evans

B^{b6}

6 **A** *B^{b7}* *f* *E^{b7}*

11 *B^{b7}* *Cm⁷* *F⁷*

16 *B^{b7}* **B** *B^{b7}*

21 *E^{b7}* *B^{b7}*

26 *Cm⁷* *F⁷* *B^{b7}* **C** *B^{b7}* *f*

31 *E^{b7}*

36 *B^{b7}* *Cm⁷* *F⁷* *B^{b7}* *F⁷* *ff*

41 *B^{b7}* **D** *B^{b7}*

46 *E^{b7}* *B^{b7}* *Cm⁷*

Keys

2

51 F⁷ B^{b7} **E** B^{b7}

56 E^{b7} B^{b7}

61 C^{m7} F⁷ B^{b7}

66 **F** B^{b7} E^{b7}

f

71 B^{b7} C^{m7} F⁷

76 B^{b7} **G** B^{b7}

mf

81 E^{b7} B^{b7}

86 C^{m7} F⁷ B^{b7} **H** B^{b7}

f

91 E^{b7}

96 B^{b7} C^{m7}

Keys

99 F7 B^b7 F7 B^b7 B⁷ B^b7 3

ff *fff*